House - Terraced

6 PRIMROSE DRIVE, HERTFORD, SG13 7TG

£525,000

FEATURES

- Upgraded Three Bedroom Family Home
- Bedroom With Freestanding Bath
- SG13 School Catchment
- Landscaped Rear Garden
- Foxholes Development
- Sleek Luxurious Family Shower Room
- Chain Free
- Cul-De-Sac Location

3 2 2 C

MOUNT & CO.

Primrose Drive Hertford SG13 7TG

DESCRIPTION

Presented to an excellent standard throughout, this impressive mid-terrace home has been thoughtfully upgraded by the current owner, with exceptional attention to detail and stylish finishes that combine modern living with everyday practicality. The quality of the improvements is evident from the moment you step through the inviting new front door.

The ground floor offers a welcoming entrance hall leading to a comfortable lounge and a contemporary kitchen/dining room, ideal for everyday family life and entertaining. To the rear, an impressive glass room creates a fantastic additional living space, seamlessly connecting indoors and outdoors while overlooking the beautifully landscaped rear garden.

Upstairs, the property boasts three well-proportioned bedrooms, including an outstanding principal bedroom featuring fitted wardrobes and a freestanding bath, creating a distinctive boutique-style retreat. A sleek, luxurious shower room adds to the home's modern appeal, while two further bedrooms offer flexibility for family members, guests or those working from home.

The heating system has also been recently upgraded.

Outside, the landscaped rear garden provides an attractive space to relax and entertain.

Further benefits include off-street parking, a garage and the significant advantage of being offered chain-free.

Situated within a quiet cul-de-sac in the popular Foxholes development, the property is ideally positioned for families seeking a desirable residential setting within the SG13 school catchment.

With its impressive specification, distinctive principal bedroom, stunning glass room and chain-free status, this is a home that needs to be viewed to be fully appreciated.

Contact us today to arrange your viewing and discover everything this fantastic family home has to offer.

COUNTRY
GARDEN
MOUNT
& CO.
ESTATE AGENTS

MOUNT
& CO.
ESTATE AGENTS
HERTFORD

MOUNT
& CO.
ESTATE AGENTS
HERTFORD

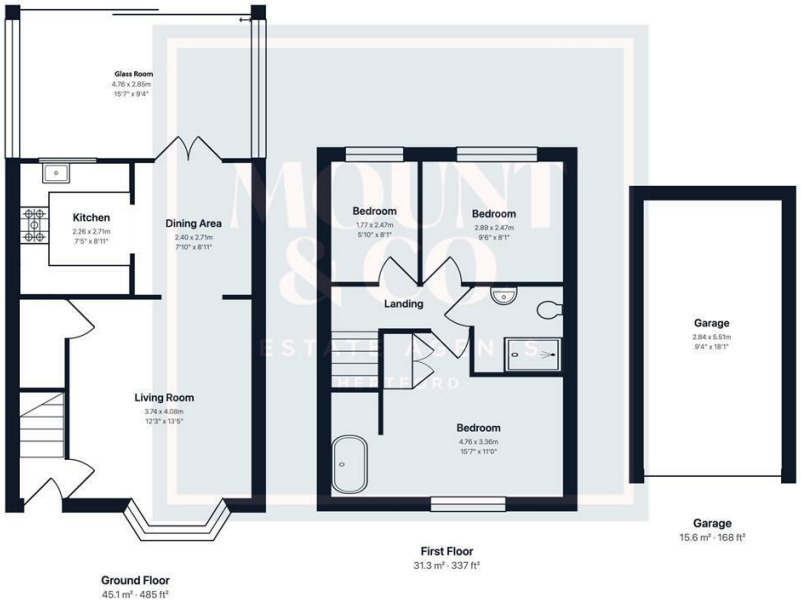

Total Area: 92.0 m² ... 991 ft²

THE FLOORPLAN IS FOR ILLUSTRATIVE PURPOSES ONLY AND IS NOT TO SCALE.
Measurements and features are approximate and may differ from the actual property.
Verify all details independently; no liability is accepted for errors or omissions.

Property marketing provided by www.fotomarketing.co.uk

Call us on

01992 937 011

hello@mountandco.co.uk
https://www.mountandco.co.uk/

Council Tax Band

E

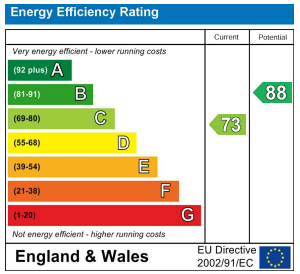

Agents Note: Whilst every care has been taken to prepare these particulars, they are for guidance purposes only. All measurements are approximate and are for general guidance purposes only and whilst every care has been taken to ensure their accuracy, they should not be relied upon and potential buyers are advised to recheck the measurements.